



Minneapolis Department of Public Works  
Surface Water & Sewers Division

February 15, 2017

Dear Minneapolis Resident:

The City of Minneapolis Public Works Department – Surface Water and Sewers Division will be reconstructing underground sanitary and storm infrastructure within Glenwood Avenue between Dupont Avenue and Lyndale Avenue. I am writing to inform you that the City will begin its work shortly and will be affecting traffic/parking in the work area. The work will be broken into three phases. Phase one will be between Dupont Avenue and Colfax Avenue. Phase two will be between Bryant Avenue and Aldrich Avenue. Phase three will be between Aldrich Avenue and Lyndale Avenue. The construction schedule should be approximately two months for each phase. No access will be allowed within the work zone. Westbound traffic will not be permitted within the phase limits when that phase of work is being completed. Eastbound traffic will be maintained for phase one and two, but not three. The detour for westbound traffic will be 2<sup>nd</sup> Avenue to Fremont Avenue and back to Glenwood Avenue. Eastbound traffic will be detoured north on Bryant Avenue to Highway 55 and back south on Lyndale Avenue. Traffic control devices will aid directing traffic along the detour.

Construction on phase one is anticipated to start Monday, March 6<sup>th</sup>. Pavement restoration will follow as the schedule permits. There are no costs or assessments to the residents for this work as it is paid for through utility billing.

Please call Terrence (general foreman) if you have any questions regarding the upcoming work, 612-328-3580.

Sincerely,

William T. Shutte, P.E.  
Minneapolis Surface Water & Sewers  
1901 E 26th St  
Minneapolis MN 55404  
Phone – 612-673-3606

UPCOMING RECONSTRUCTION OF UNDERGROUND SANITARY AND STORM INFRASTRUCTURE ~ ANTICIPATED TO START MONDAY MARCH 6TH

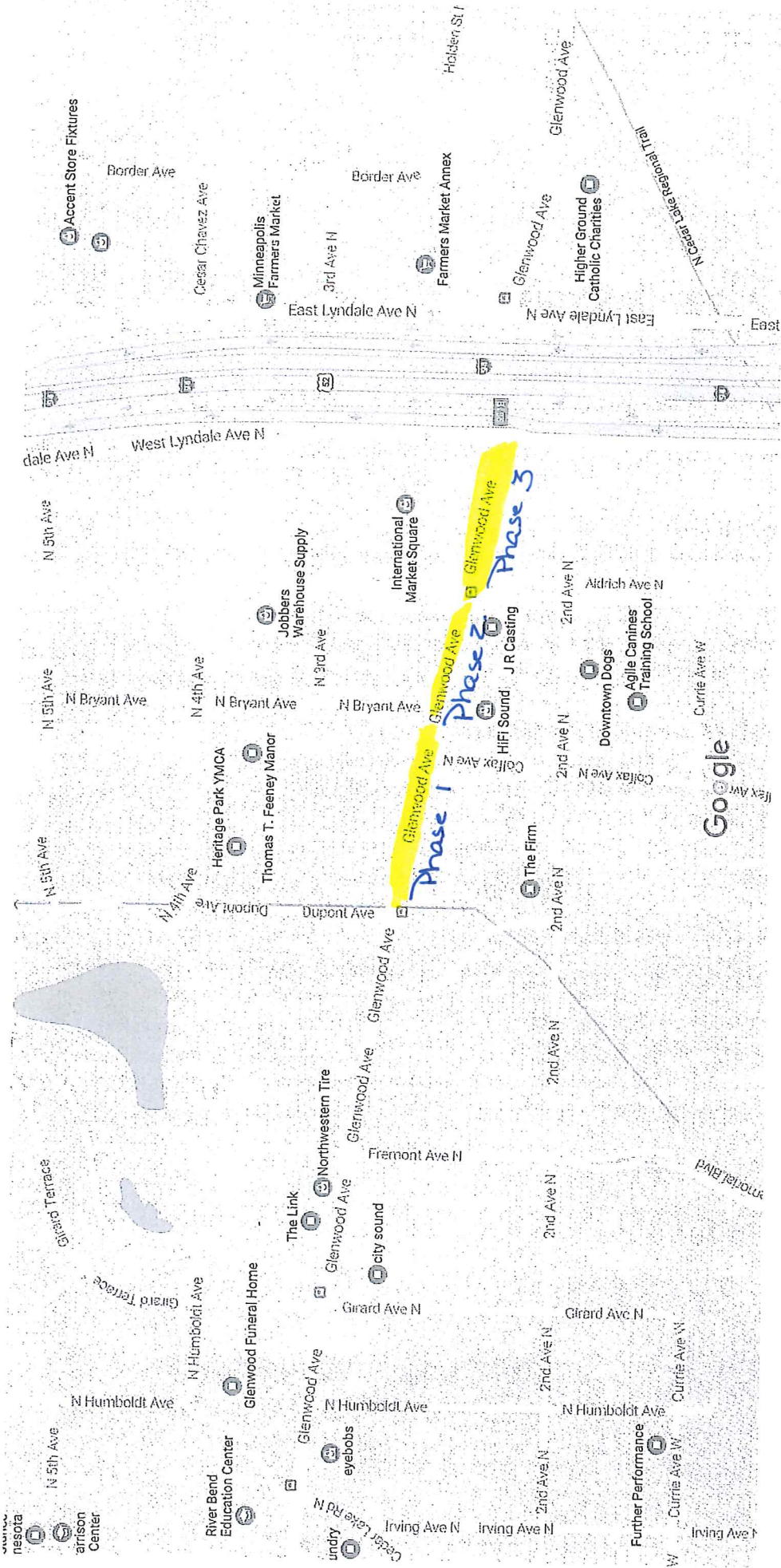

Map data ©2017 Google 200 ft